

# Introducing IDEXX Web PACS Advanced Viewer

## Powered by Artificial Intelligence

- Tools are at the top, and frequently used tools are easier to find.
- Mouse shortcuts let you quickly pan, zoom, and adjust window/level.
- More powerful image compare—see up to 16 images at once.
- Automatic hanging protocols use artificial intelligence to orient images correctly.

### New viewer

Tools are at the **top** of the Image Viewer.

Download, Print, and Delete are in the **More Options** menu.

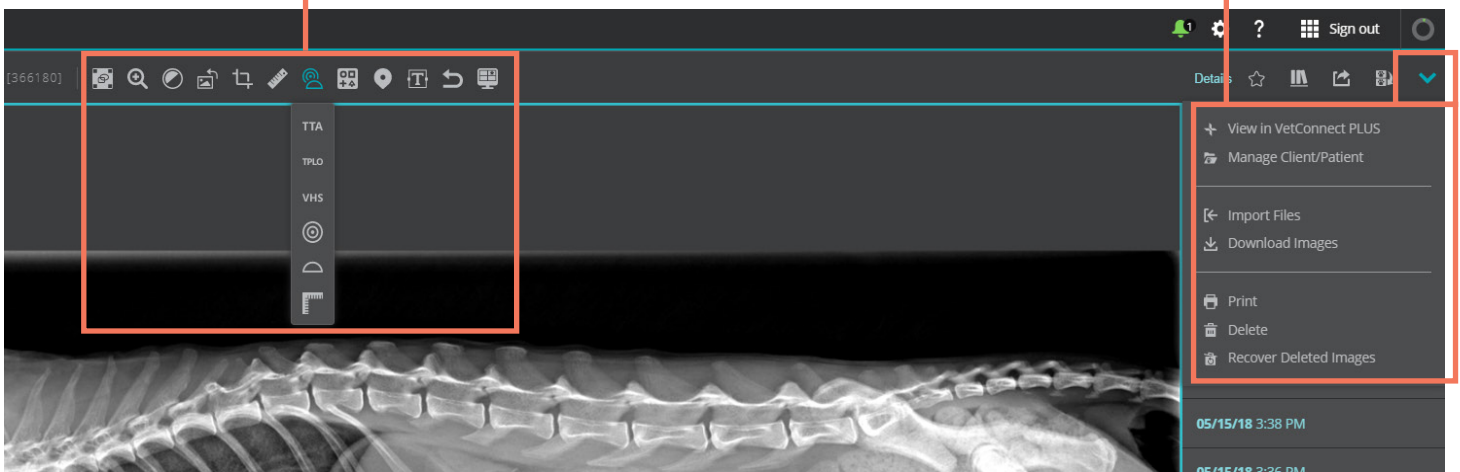

### Previous viewer

Tools were at the bottom.

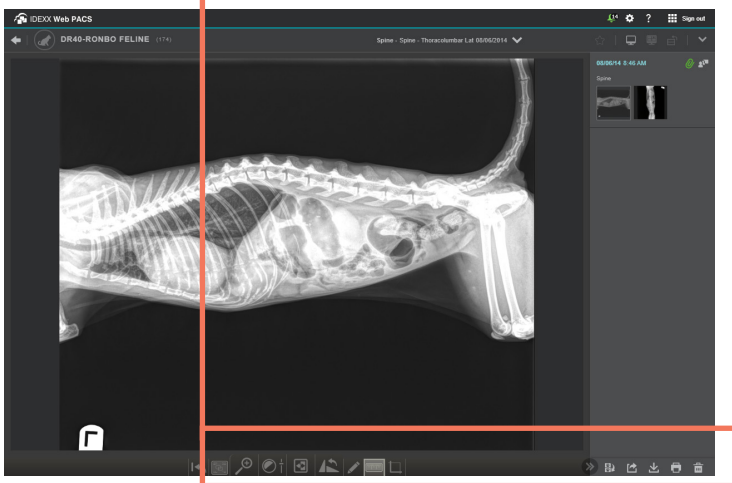

[Learn more →](#)

# Common viewer tools are easier to find and use, with fewer clicks

- When you select a tool, it **remains selected** until you choose another tool or feature.
- Frequently used tools, like **Measure**, **Anatomy Labels**, and **Text**, are on the main tool bar, instead of in a palette, for quick access.

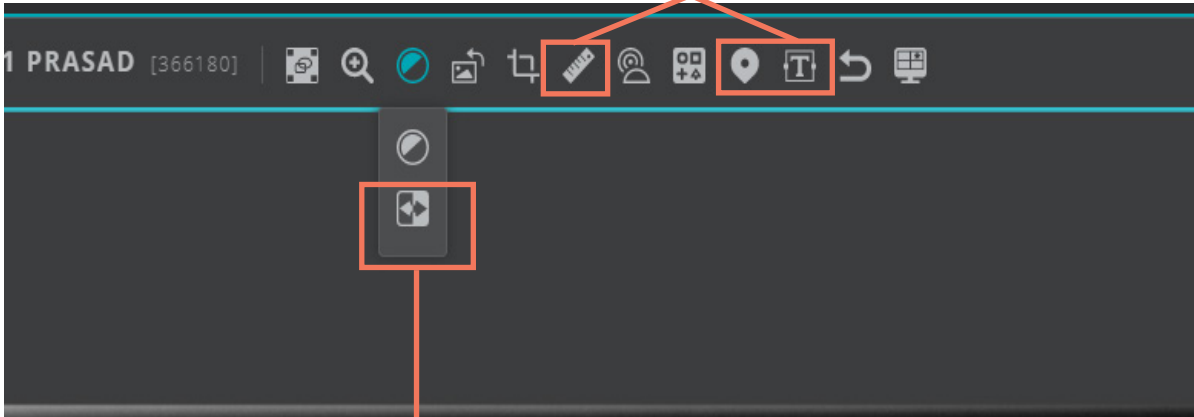

**Invert** has been moved under Window/Level.

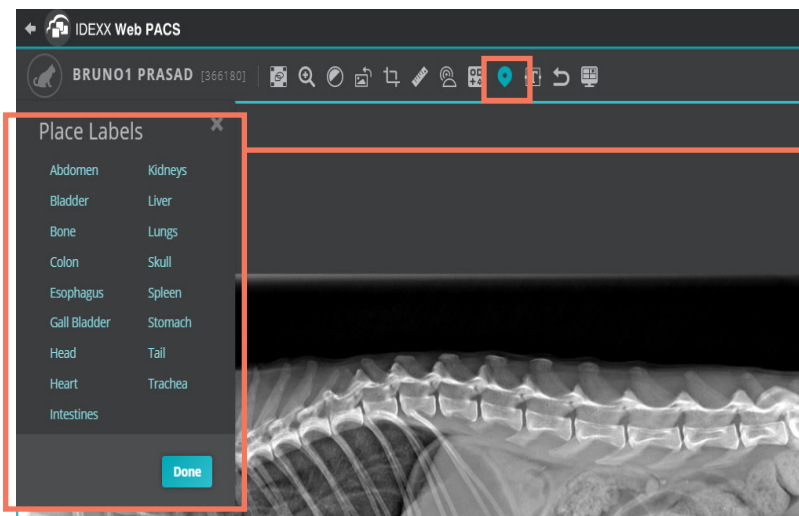

The **Anatomy Label** tool is easier to use, with a more prominent list of selectable labels.

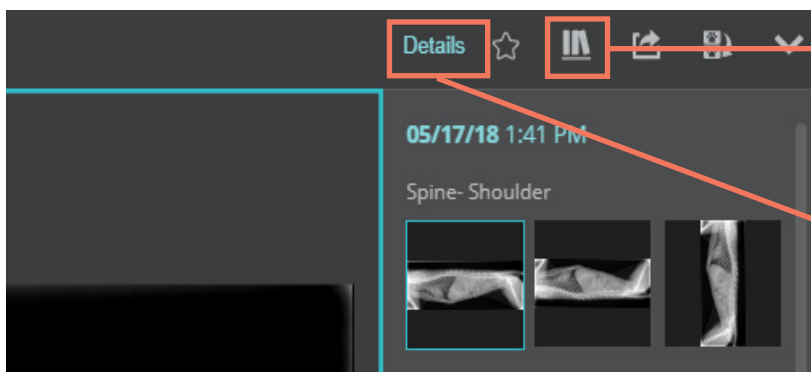

**Reference Image Library** has its own button. Click to open the library; click to close it.

Study details are now under a new **Details** button.

## New mouse shortcuts save clicks— use to adjust window/level, zoom, or pan

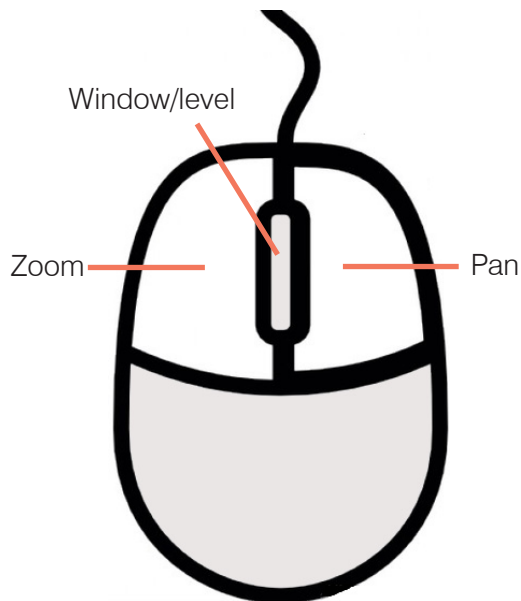

### Adjust window/level:

Press and hold the mouse wheel and then drag:

- **Up** to adjust level.
- **Side to side** to adjust window.
- **On an angle** to adjust both.

### Zoom in:

Hold down **left** mouse button and drag **up**.

### Zoom out:

Hold down **left** mouse button and drag **down**.



### Pan:

Hold down **right** mouse button and drag **left or right**.

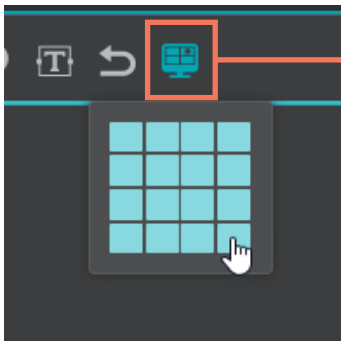
## More powerful image compare—see up to 16 images at once



The existing Layout button is now located with the viewing tools; it controls all compare functions.

- Click **Layout**  and select the panes you want.
- Select up to 16 panes, oriented vertically or horizontally.
- To return to single-image mode, click **Layout**  again and select the first pane.

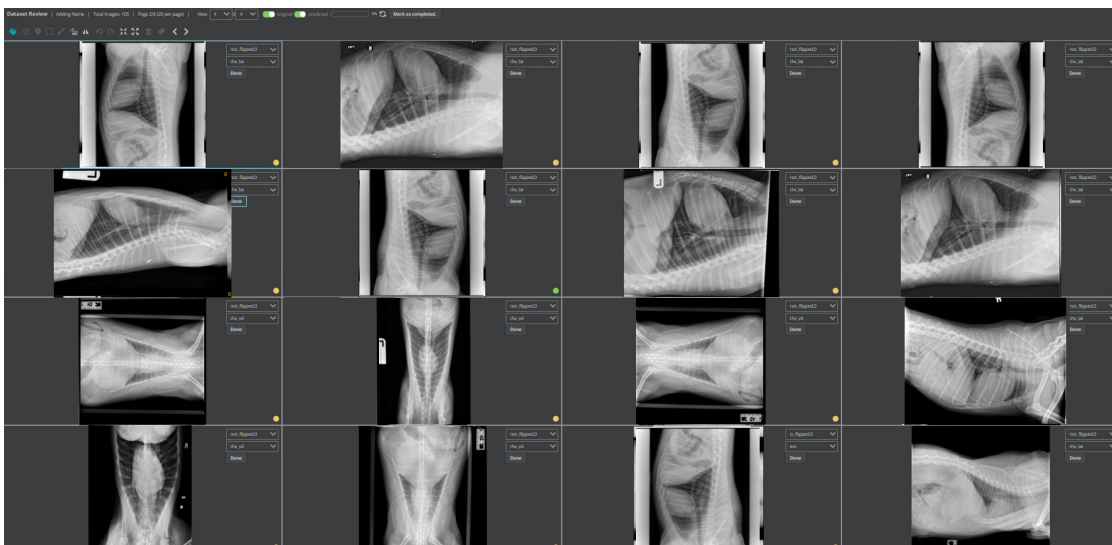

# Hanging protocols, powered by artificial intelligence, ensure correct image orientation

IDEXX Web PACS applies hanging protocols **automatically**:

- Detects canine/feline patient anatomy and current image orientation
- Automatically flips or rotates images to conform to standard hanging protocols:
  - Head at left and spine at top for lateral views
  - Head at top for ventral/dorsal views

## *Original images*

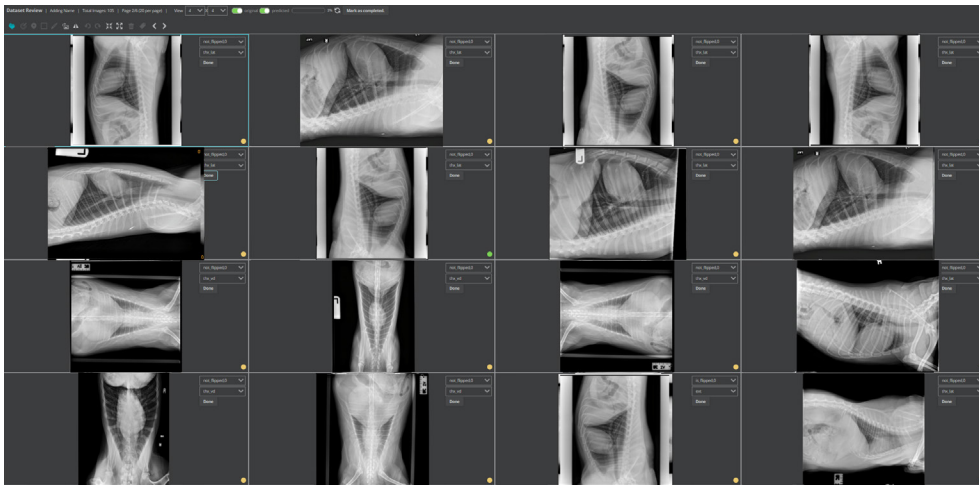

## *Images oriented automatically*

